James Byrne's Reel [Mary MacMahon]
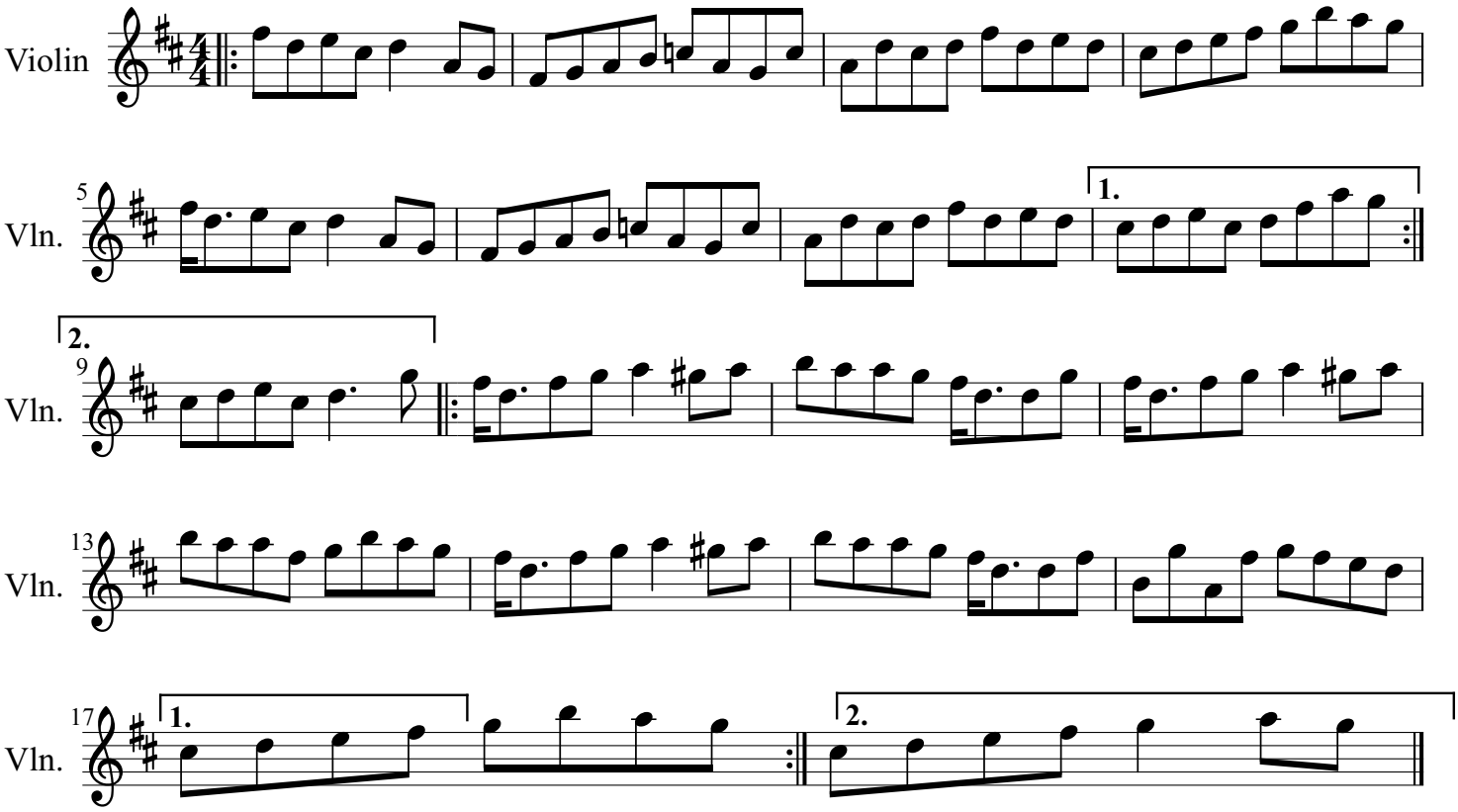
The Online Academy of Irish Music (OAIM.ie)