Elizabeth Kelly's Slip Jig
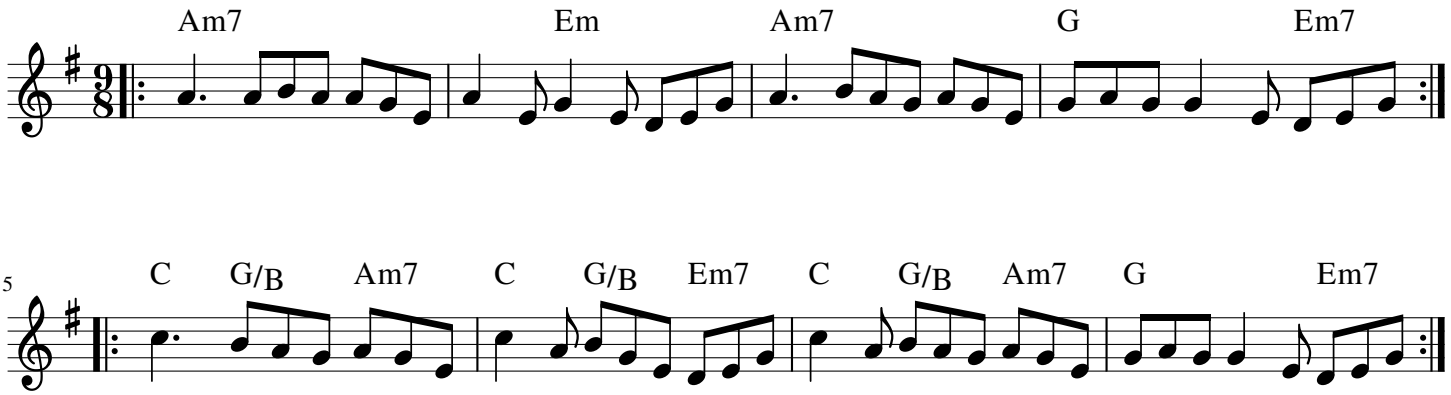
The Online Academy of Irish Music (www.oaim.ie)